



SHIMADZU  
LabSolutions

# Analysis Report

## <Sample Information>

Sample Name : 9112-4 Tesamorelin C  
 Sample ID : 070  
 Data Filename : 9112-4 Tesamorelin C\_047.lcd  
 Method Filename : TFA screening 2025 - peptidy.lcm  
 Batch Filename : 20250828-01+SD+Cooling.lcb  
 Vial # : 3-18  
 Injection Volume : 0.2 uL  
 Date Acquired : 29.08.2025 0:12:43  
 Date Processed : 29.08.2025 13:23:38

Sample Type : Unknown  
 Acquired by : System Administrator  
 Processed by : System Administrator

## <Chromatogram>

mAU

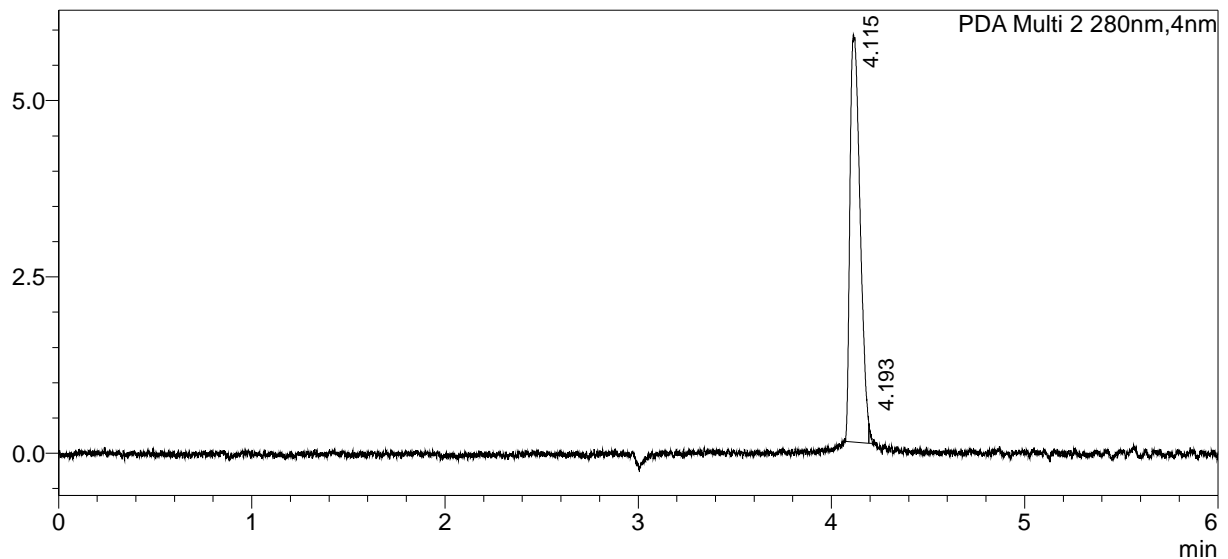

## <Peak Table>

PDA Ch2 280nm

Peak#	Ret. Time	Area	Conc.	Unit	Name	Area%
1	4.115	21103	10.22	mg	Tesamorelin	99.227
2	4.193	164	0.00			0.773
Total		21268				100.000