



SHIMADZU
LabSolutions

Analysis Report

<Sample Information>

Sample Name	: 9112-4 Tesamorelin A	Sample Type	: Unknown
Sample ID	: 068	Acquired by	: System Administrator
Data Filename	: 9112-4 Tesamorelin A_045.lcd	Processed by	: System Administrator
Method Filename	: TFA screening 2025 - peptidy.lcm		
Batch Filename	: 20250828-01+SD+Cooling.lcb		
Vial #	: 3-16		
Injection Volume	: 0.2 uL		
Date Acquired	: 28.08.2025 23:55:01		
Date Processed	: 29.08.2025 13:22:39		

<Chromatogram>

mAU

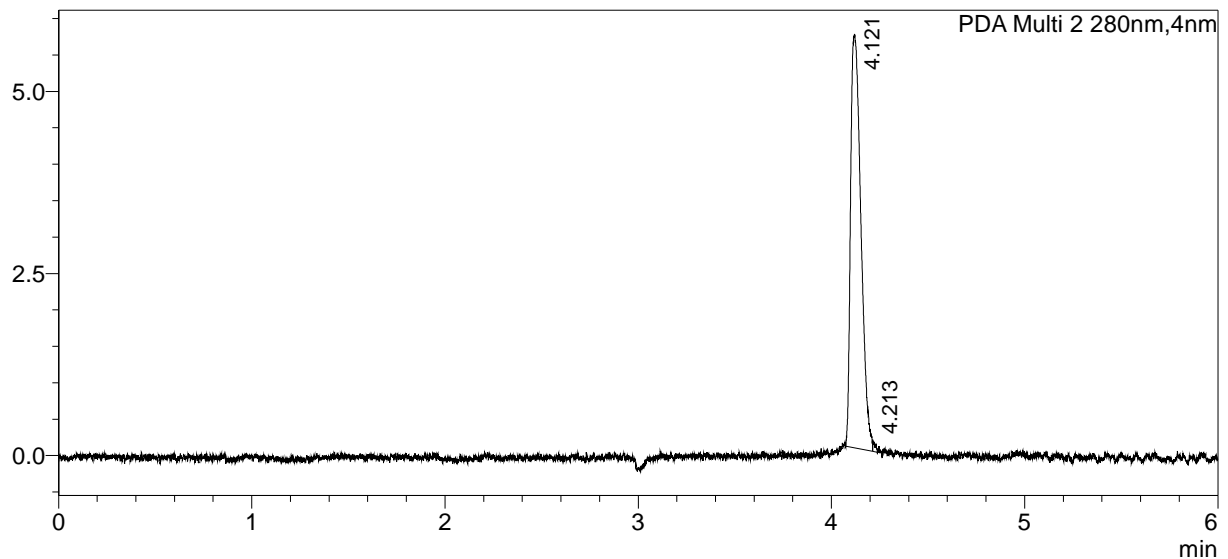

<Peak Table>

PDA Ch2 280nm

Peak#	Ret. Time	Area	Conc.	Unit	Name	Area%
1	4.121	21129	10.24	mg	Tesamorelin	99.362
2	4.213	136	0.00			0.638
Total		21265				100.000